3500 Glenaire Dr, Charlottesville, VA 22901 $369,900

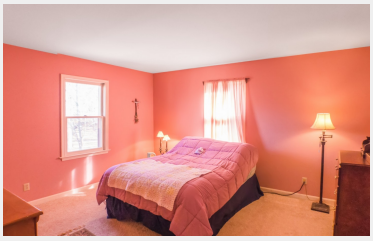

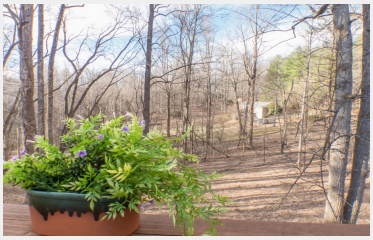

MLS#	Beds	Baths
571829	3	2.2
Sq. Ft.	**Lot Size**	**Year Built**
2,340	1.99	1981
Parking	**Floors**	**Type**
gravel	3	Single Family Homes

This two story Colonial home with finished basement is situated on 2 acres on a peaceful & quiet corner lot in Western Albemarle. Centralized proximity makes it ideal for 10-15 minutes travel to the University of Virginia, Downtown Charlottesville, or Crozet! The master suite has optional access to the laundry room where we find another half bath! The other full bathroom is in the finished terrace level where you can walk out onto the covered patio. All levels of this home have scenic views from the rear, overlooking gently rolling, partially wooded, sparsely populated terrain. The over-sized deck, spacious kitchen and the two half baths will accommodate any lifestyle nicely. New carpet and interior paint are a few of the updates this home has to offer. Excellent walking trails right in the neighborhood or 14 min drive to Mint Springs Valley Park (stocked with fish) in Crozet for hiking or seasonal swimming.

Watch aerial video ==>
www.teetucker.com/video/6223

Click here

TEE TUCKER IV

William Tucker
Email# teetucker@realestateiii.com
Office# 434-817-9200
Mobile# 434-242-1970

Brokerage
Real Estate III Inc. 29 North