



UVA 2nd Annual Research Retreat

David Diduch, MD
Professor and Vice Chair

Slides courtesy Steve Brockmeier and
Joe Park



Rotator Cuff Tear and Repair

UNIVERSITY
of VIRGINIA

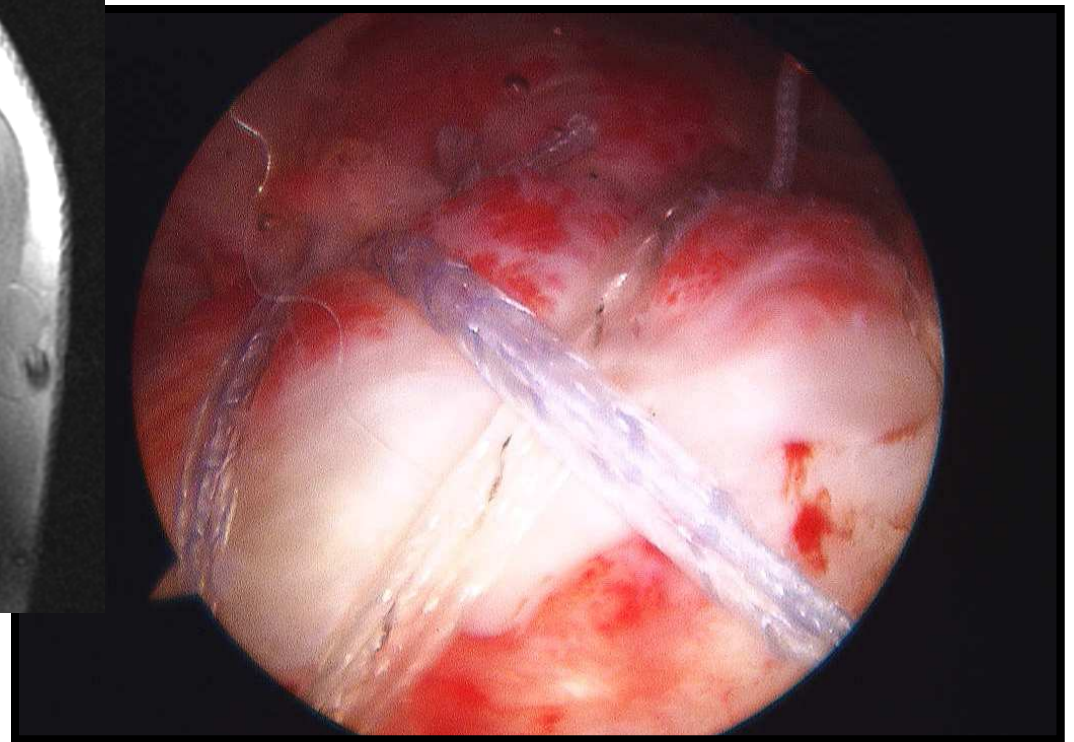
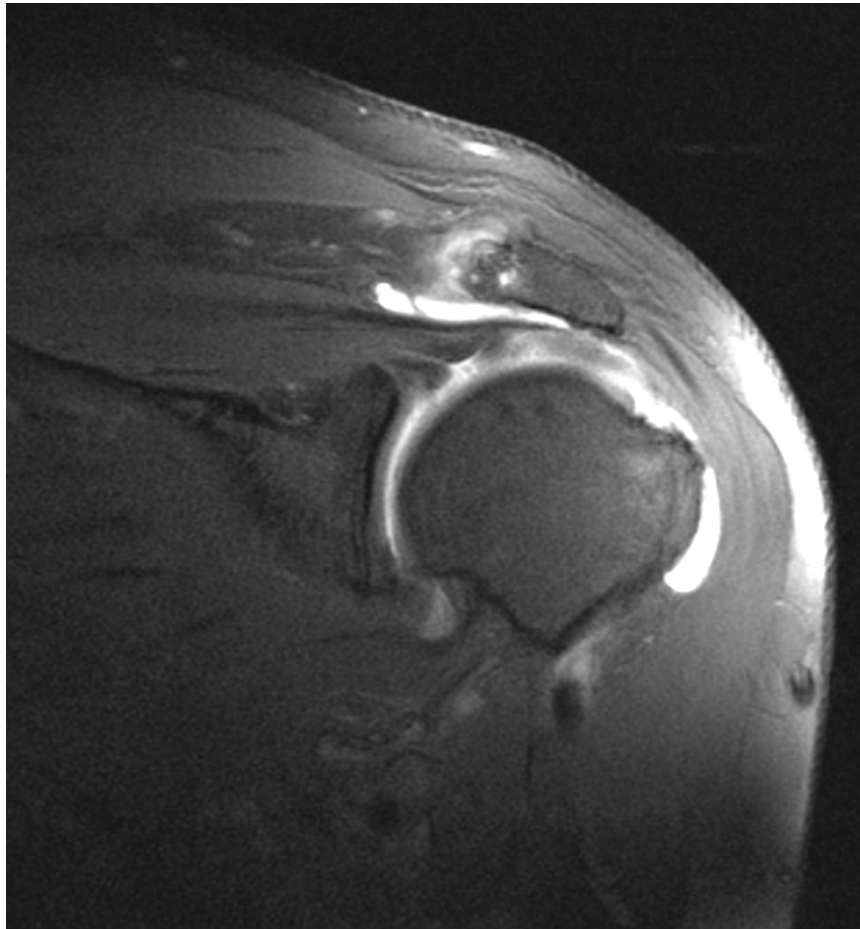



Challenge – large, chronic tears

UNIVERSITY
of VIRGINIA

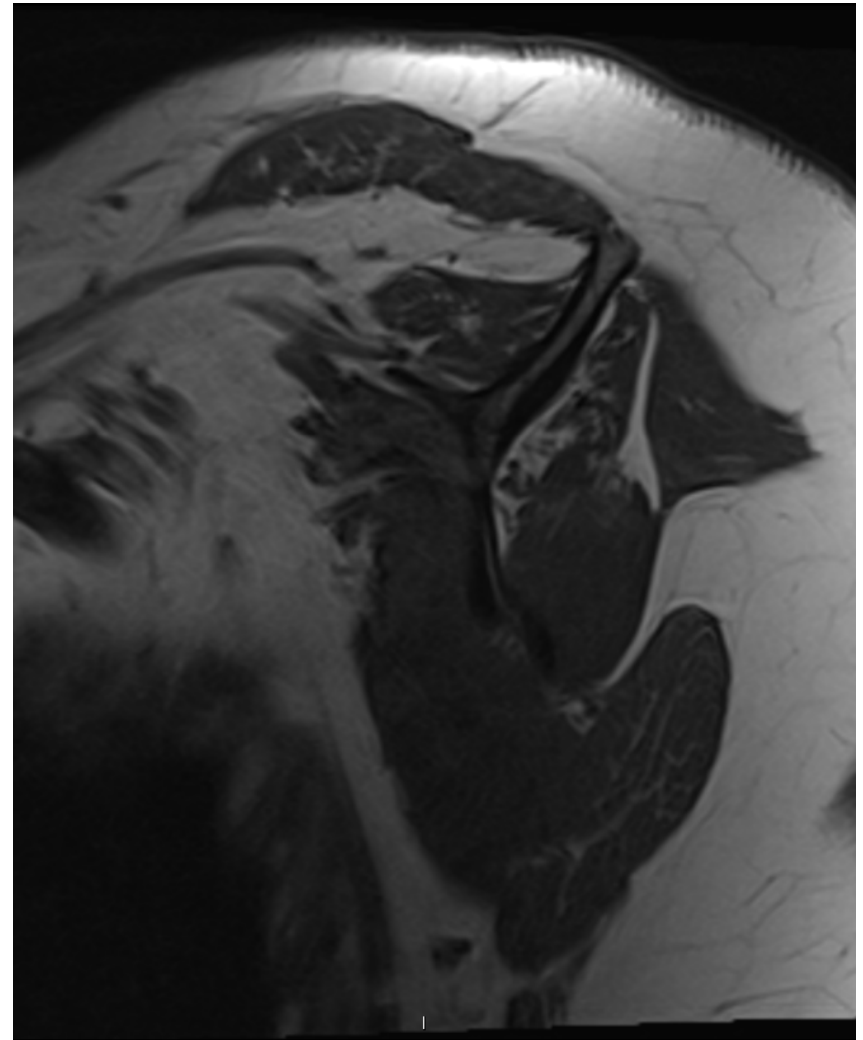
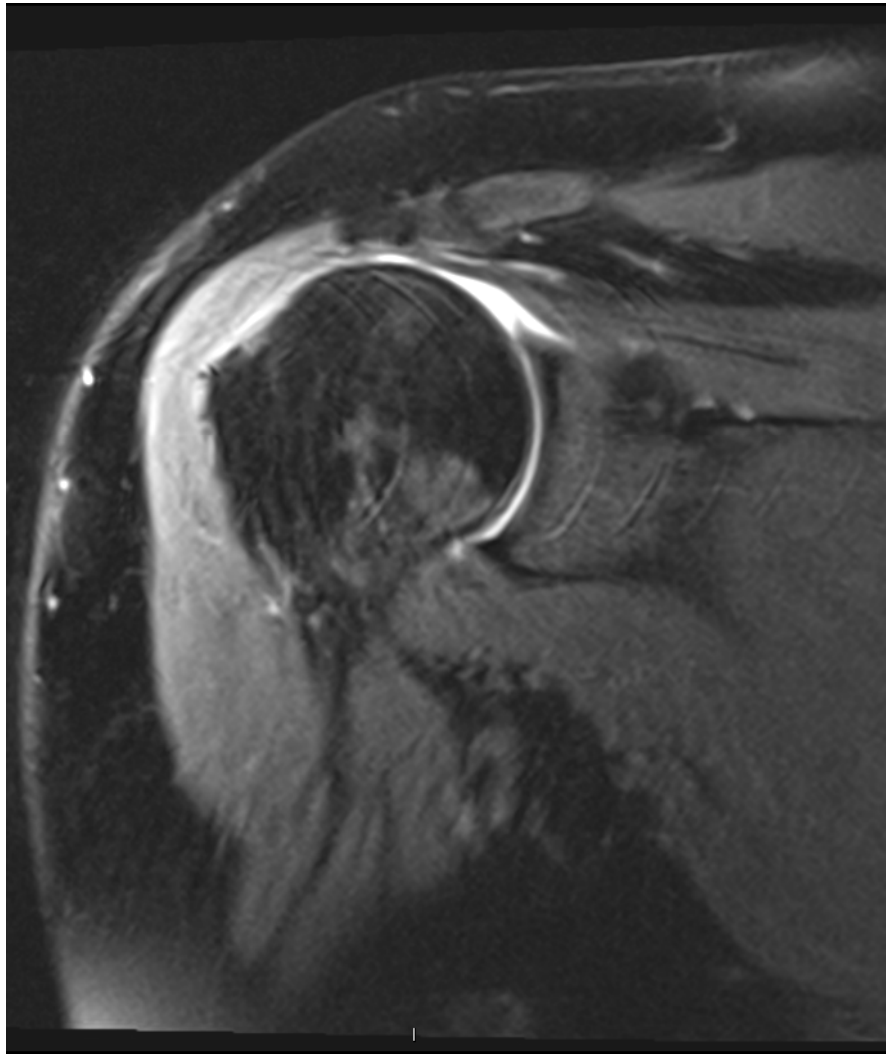



Too Late: Arthropathy

UNIVERSITY
of VIRGINIA

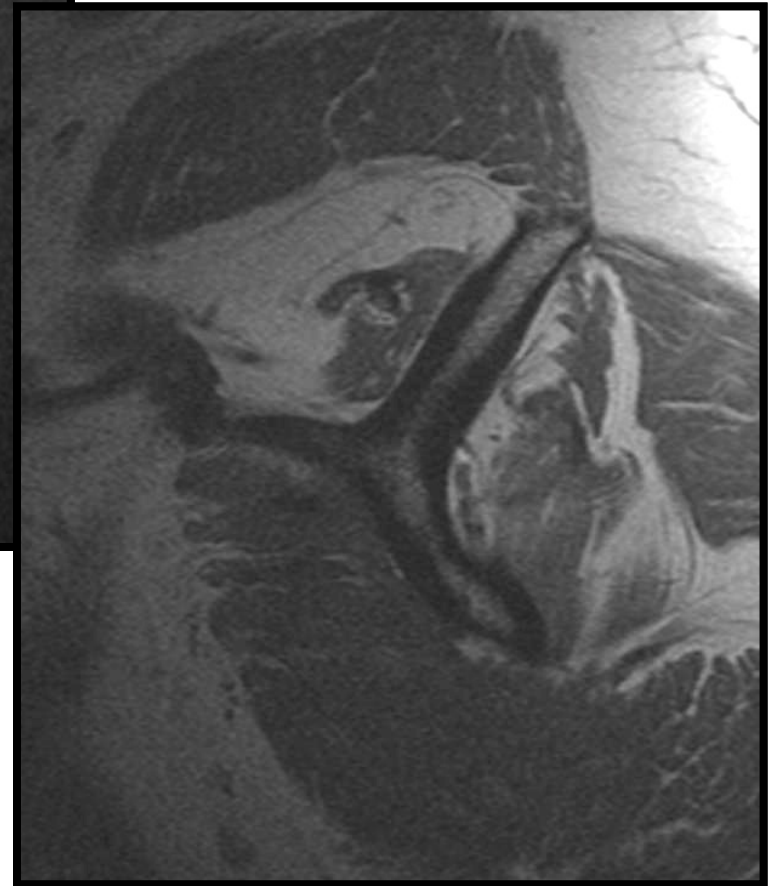



Chronic, retracted cuff tear leads to:

UNIVERSITY
OF VIRGINIA

- Shortened cuff tendon
 - Muscle atrophy
 - Fatty, fibrous replacement
 - Nerve supply compromised by retraction
-
- Options exist for tendon defect
 - NO OPTIONS FOR MUSCLE LOSS





MRI

UNIVERSITY
of VIRGINIA

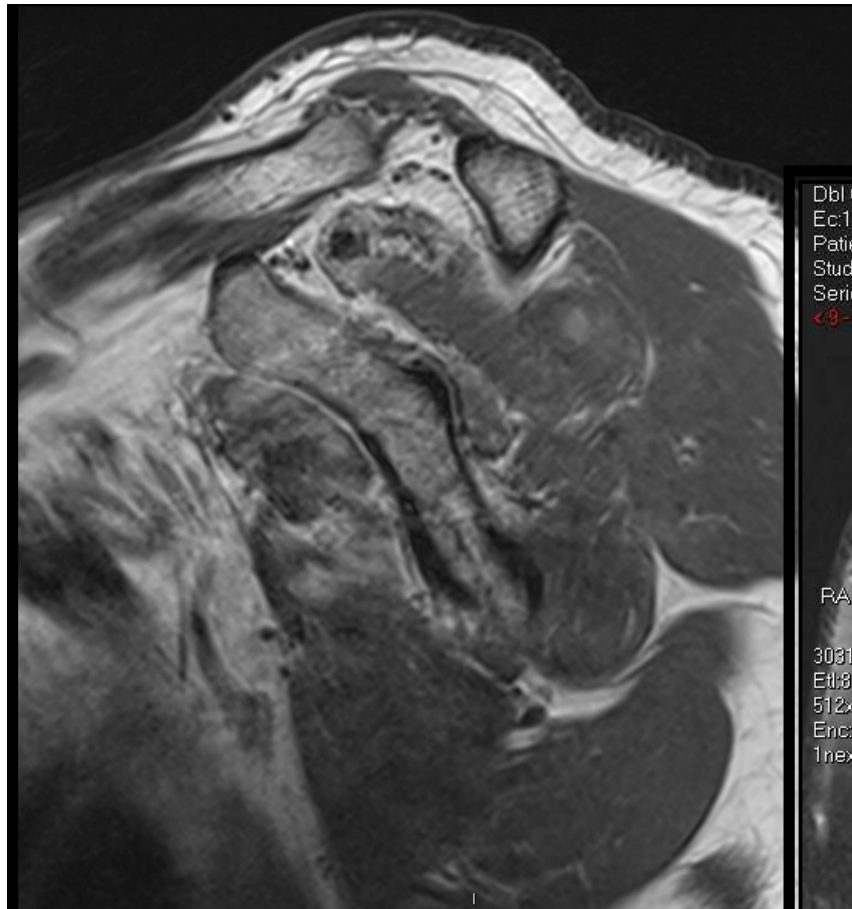



Scope view – cuff edge retracted

UNIVERSITY
of VIRGINIA

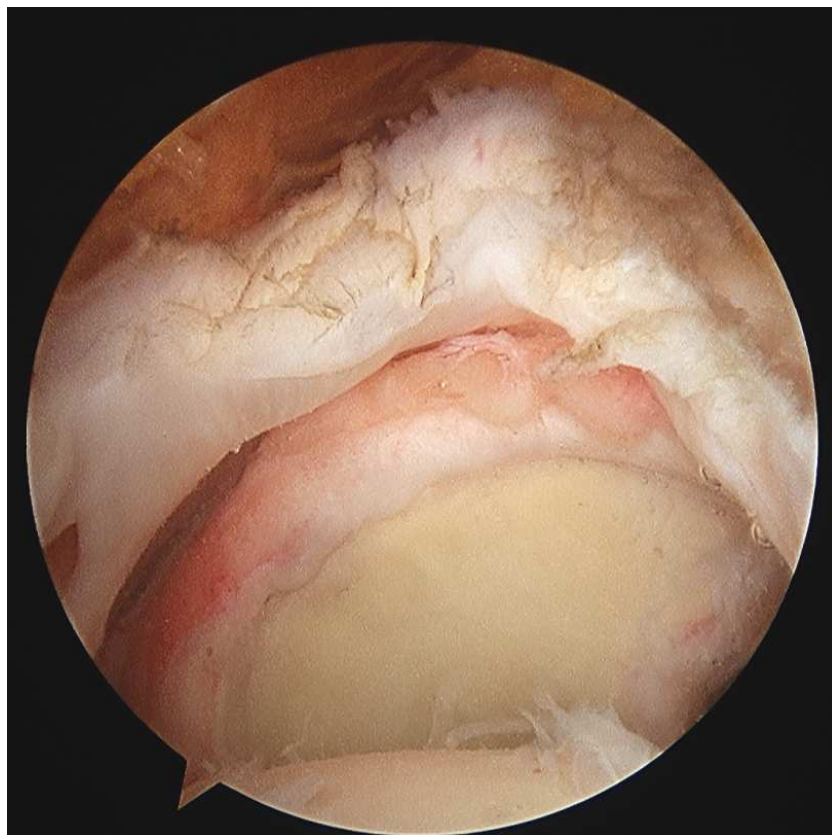



Repair with GraftJacket Augment

UNIVERSITY
of VIRGINIA





RCR with BioFiber Augment

UNIVERSITY
of VIRGINIA



University of Virginia



Orthopaedic Surgery



RCR with BioFiber Augment

UNIVERSITY
of VIRGINIA

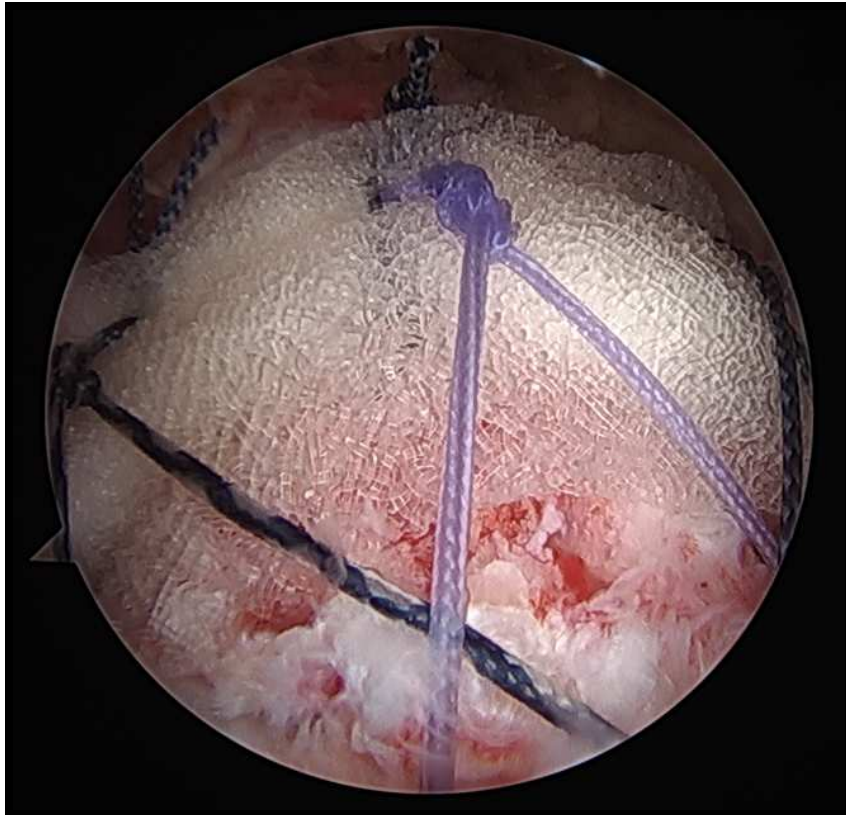



Related examples



- Foot and ankle
- 64 yo retired surgeon with 1 month of worsening achilles pain/weakness after 1 year of pain/swelling.





7 cm defect within achilles tendon within area of severe tendinopathy



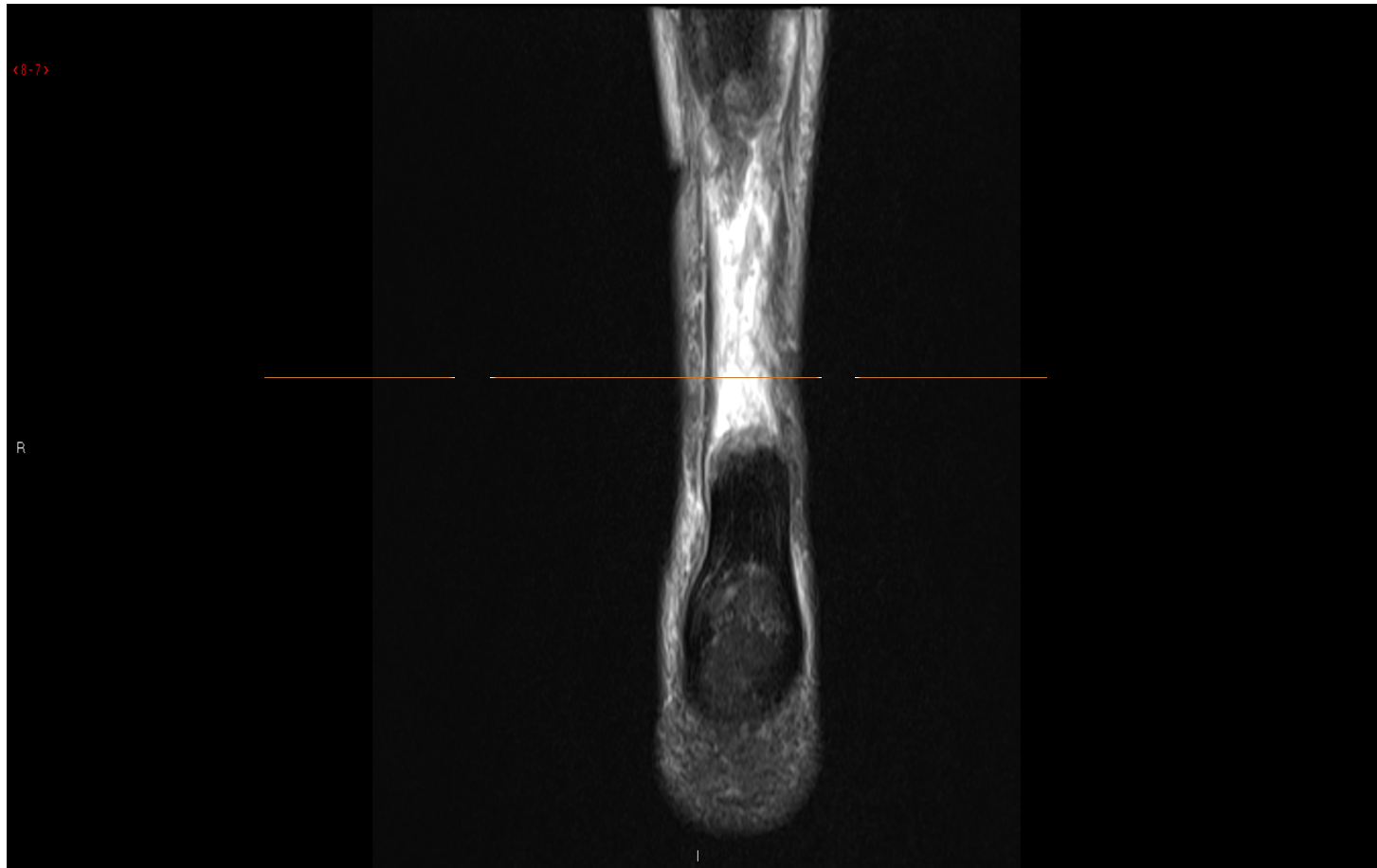



- Taken to OR for:
 - Central 1/3 turndown (10 cm graft)
 - Debridement of distal tendon
 - FHL tendon transfer





Achilles Rupture



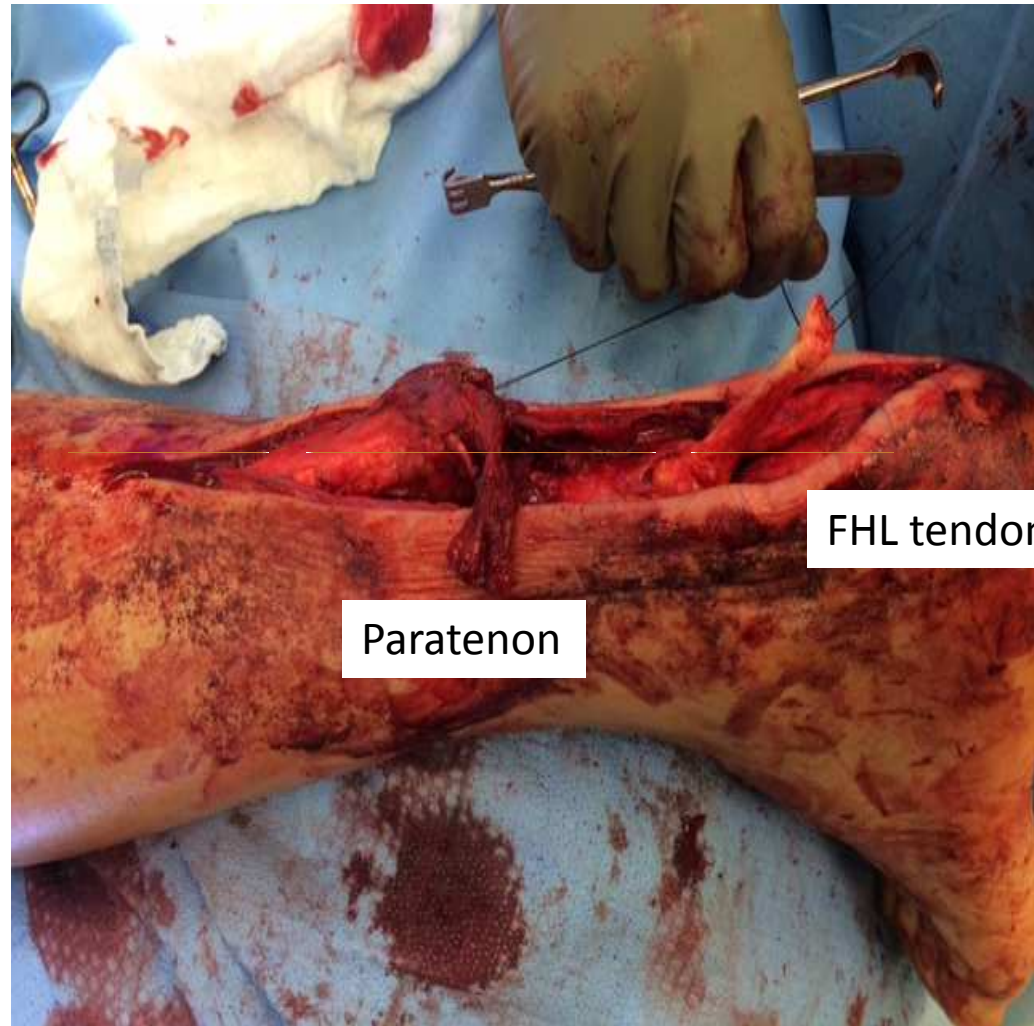



14 cm central turndown (free graft)





Reconstructed Achilles Tendon





The challenge



- Chronic tendon tears result in atrophied, shortened muscle
- Tendon reattachment
 - Grafts and substitutes
- Muscle Restoration
- Innervation
- Function

